Test Method: With reference to IEC 62321-8:2017, analysis was performed by GC-MS.

Test Item(s)	CAS No.	Unit(s)	MDL	A3
Diisononyl Phthalate (DINP)	28553-12-0 /68515-48-0	mg/kg	50	ND
Di-n-Octyl Phthalate(DNOP)	117-84-0	mg/kg	50	ND
Diisodecyl Phthalate (DIDP)	26761-40-0 /68515-49-1	mg/kg	50	ND
Bis(2-methoxyethyl)phthalate(DMEP)	117-82-8	mg/kg	50	ND
Di-n-Hexyl Phthalate(DnHP)	84-75-3	mg/kg	50	ND
Dipentyl Phthalate (DPENP/DnPP)	131-18-0	mg/kg	50	ND

Perfluorooctanoic acid (PFOA) and its salts, Perfluorooctane sulfonic acid (PFOS) and its derivatives

Test Method: Modified EN 17681-1:2022, analysis was performed by LC-MS or LC-MS/MS.

Test Item(s)	CAS No.	Unit(s)	MDL

Unless otherwise agreed in writing, this document is issued by the Company subject to its General Conditions of Service printed overleaf, available on request or at

Perfluorooctane sulfonic acid (PFOS)	1763-23-1
Potassium Perfluorooctanesulfonate (PFOS-K)	2795-39-3
Perfluorooctanesulfonic acid, lithium salt (PFOS-Li)	29457-72-5
Sodium perfluorooctanesulfonate (PFOS-Na)	4021-47-0
Ammonium perfluorooctanesulfonate (PFOS-NH_4)	29081-56-9
Perfluorooctane sulfonate diethanolamine salt (PFOS-$NH_2(C_2H_4OH)_2$)	70225-14-8

Perfluorooctanesulfonic acid,tetraethylammonium salt (PFOS

Unless otherwise agreed in writing, this document is issued by the Company subject to its General Conditions of Service printed overleaf, available on request or

N-EtFOSAA, its salts	
N-Ethylperfluorooctane sulfonamidoacetic Acid (N-EtFOSAA)	2991-50-6
Glycine, N-ethyl-N-[(heptadecafluorooctyl)sulfonyl]-, potassium salt (N-Et-FOSAA-K)	2991-51-7
2-(N-Ethyl-perfluorooctanesulfonamido)acetate (N-Et-FOSAA(anion))	909405-49-8
Ammonium 2-(N-ethylperfluorooctanesulfonamido)acetate (N-Et-FOSAA-NH_4)	2991-52-8
Sodium 2-(N-ethylperfluorooctanesulfonamido)acetate (N-Et-FOSAA-Na)	3871-50-9
PFOSA, its salts	
Perfluorooctane Sulfonamide (PFOSA)	754-91-6
Perfluorooctanesulfonamide lithium salt (1:1) (PFOSA-Li)	76752-79-9
Perfluorooctanesulfonamide Sodium salt (1:1) (PFOSA-Na)	76752-78-8
Perfluorooctanesulfonamide Potassium salt (1:1) (PFOSA-K)	76752-70-0
Perfluorooctanesulfonamide Ammonium salt (1:1) (PFOSA-NH_4)	76752-72-2
Heptadecafluorooctane-1-sulphonamide, compound with triethylamine (1:1) (PFOSA-$C_6H_{15}N$)	76752-82-4
PFOA, its salts & derivatives	
Perfluorooctanoic acid (PFOA)	335-67-1
Sodium perfluorooctanoate (PFOA-Na)	335-95-5
Potassium perfluorooctanoate (PFOA-K)	2395-00-8
Silver perfluorooctanote (PFOA-Ag)	335-93-3
Perfluorooctanoyl fluoride (PFOA-F)	335-66-0
Ammonium pentadecafluorooctanoate (APFO)	3825-26-1
Lithium perfluorooctanoate (PFOA-Li)	17125-58-5
Cobalt perfluorooctanoate (PFOA-Co)	35965-01-6
Cesium perfluorooctanoate (PFOA-Cs)	17125-60-9
Octanoic acid, 2,2,3,3,4,4,5,5,6,6,7,7,8,8,8-pentadecafluoro-, chromium(3+) (PFOA-Cr(3+))	68141-02-6
Pentadecafluorooctanoic acid--piperazine (2/1) (PFOA-NH($C_4H_{10}N$))	423-52-9
Pentadecafluorooctanoate (anion)	45285-51-6
Perfluorooctanoic Anhydride	33496-48-9
N,N,N-Triethylethanaminium perfluorooctanoate	98241-25-9
Perfluorooctanoate N,N,N-Trimethylmethanaminium	32609-65-7
Tetrapropylammonium perfluorooctanoate	277749-00-5
Potassium pentadecafluorooctanoate--water (1/1/2) (PFOA-K(H_2O)$_2$)	98065-31-7
Perfluorooctanoic acid compd. with ethanamine (1:1) (PFOA-C_2H_7N)	1376936-03-6
Pentadecafluorooctanoic acid--pyridine (1/1) (PFOA-C_5H_5N)	95658-47-2
pentadecafluorooctanoic acid- 1-phenylpiperazine(1:1) (PFOA-$C_{10}H_{14}N_2$)	1514-68-7

Unless otherwise agreed in writing, this document is issued by the Company subject to its General Conditions of Service printed overleaf, available on request or

Test Report **No.:** SHAEC24024409501 **Date:** Nov 14, 2024

(EC) No.1272/2013)

[d] According to the definition of the German Product Safety Act (ProdSG) (chapter 1 Article 2 No. 28) ñforeseeable useò shall mean the use of a product in a manner that the person placing it on the market, has not intended, but which could be reasonably foreseeable.

Remark:

The German committee on Product Safety (AfPS) published a new PAHs document (AfPS GS 2019:01 PAK) on April 10, 2020, which will be binding for the issue of GS mark certificate from July 1, 2020.

Unless otherwise stated, the decision rule for conformity reporting is based on Binary Statement for Simple Acceptance Rule (*w*=0) stated in ILAC-G8:09/2019.

Unless otherwise agreed in writing, this document is issued by the Company subject to its General Conditions of Service printed overleaf, available on request or

ATTACHMENTS

Elements Testing Flow Chart

Name of the person who made testing: Meria Jin/Sielina Song
Name of the person in charge of testing: John Cheng
These samples were dissolved totally by pre-conditioning method according to below flow chart.

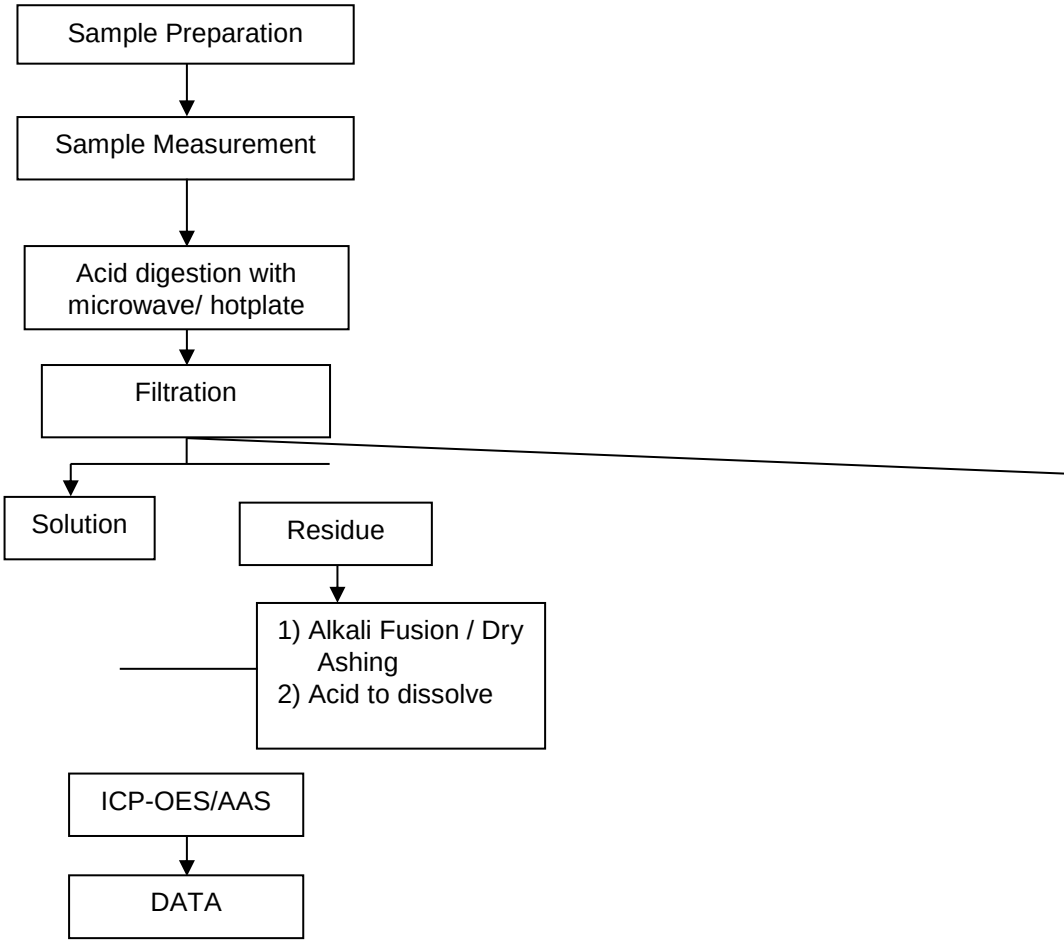

Unless otherwise agreed in writing, this document is issued by the Company subject to its General Conditions of Service printed overleaf, available on request or

ATTACHMENTS

Hexavalent Chromium (Cr(VI)) Testing Flow Chart

Unless otherwise agreed in writing, this document is issued by the Company subject to its General Conditions of Service printed overleaf, available on request or

ATTACHMENTS

PBB/PBDE Testing Flow Chart

Name of the person who made testing: Gary Xu
Name of the person in charge of testing: Carol Cui

Unless otherwise agreed in writing, this document is issued by the Company subject to its General Conditions of Service printed overleaf, available on request or

ATTACHMENTS

Phthalates Testing Flow Chart

Name of the person who made testing: Sherry Shi
Name of the person in charge of testing: Carol Cui

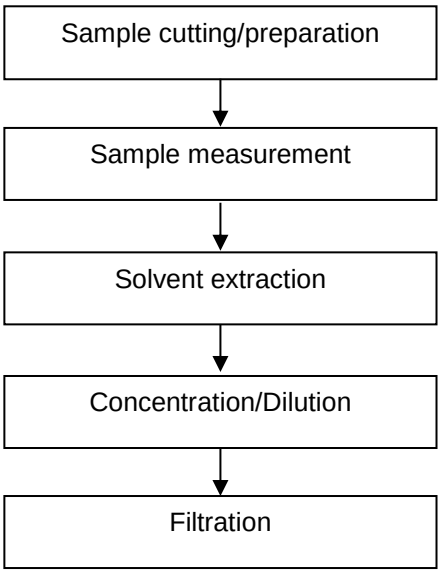

Unless otherwise agreed in writing, this document is issued by the Company subject to its General Conditions of Service printed overleaf, available on request or

ATTACHMENTS

PFASs/ PFOS/PFOA Testing Flow Chart

Name of the person who made testing: Ance Chen
Name of the person in charge of testing: Liyas Wang

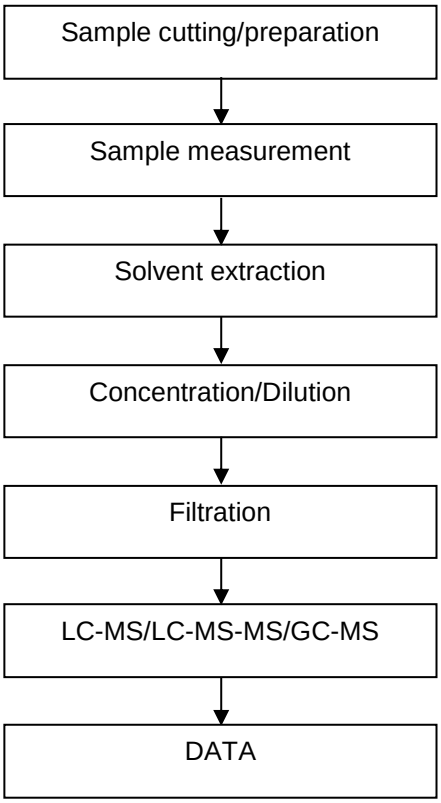

Unless otherwise agreed in writing, this document is issued by the Company subject to its General Conditions of Service printed overleaf, available on request or

ATTACHMENTS

PAHs Testing Flow Chart

Name of the person who made testing: Liyas Wang
Name of the person in charge of testing: Liyas Wang

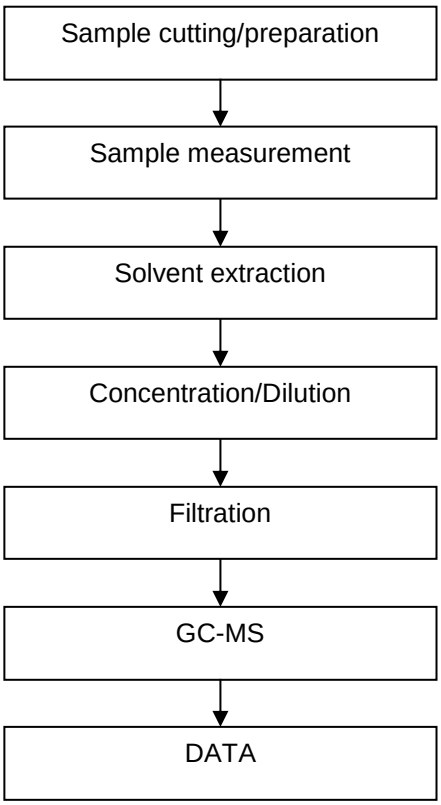

Unless otherwise agreed in writing, this document is issued by the Company subject to its General Conditions of Service printed overleaf, available on request or at

Sample Photo:

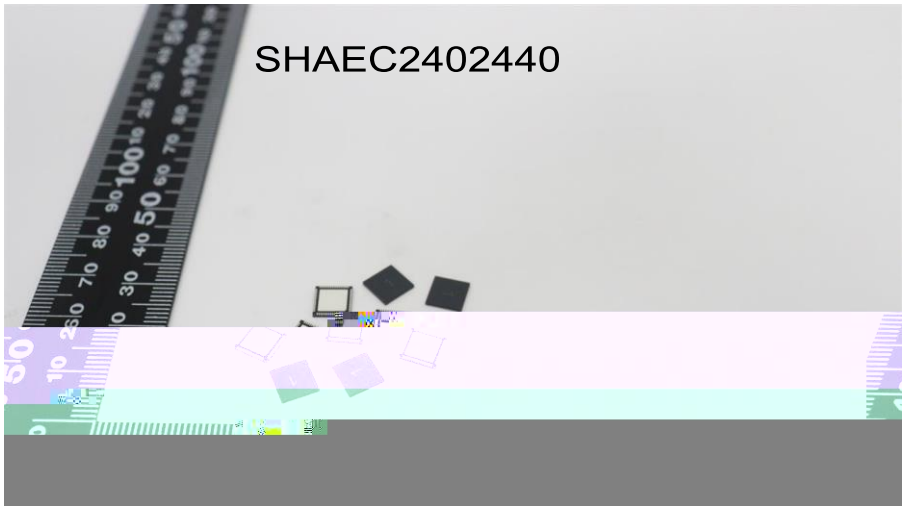

SHA24-0244095-0001.C003

SGS authenticate the photo on original report only

*** End of Report ***

Unless otherwise agreed in writing, this document is issued by the Company subject to its General Conditions of Service printed overleaf, available on request or